

# POINT OF SALE

# CATALOG

**LitePOS** Dhaka POS

**Dashboard**

- Product Inventory
- Sales Overview
- Customers Insights
- Reminders & Tasks
- System Monitor

Total Products	4	Inventory Alert	0
Active Products	4	Hidden Products	0

**Product Quantity Breakdown**

- Low Stock
- In Stock (100.0%)
- Out of Stock

**Low Stock vs Total Products**

**Out of Stock Products**

- Out of Stock
- In Stock

**The Tailored Solutions for  
Diverse Business Sectors**

[www.projukti-bd.com](http://www.projukti-bd.com)

## DASHBOARD

Dashboard

POS

## PRODUCTS

Products

Product Categories

## PEOPLE

Supplier

Customer

## PURCHASE

Purchase Request

Purchase

Purchase Return

## SALES

Quotation

Sales

Sales Return

## STOCK

Damage Stock

Inventory

## EXPENSES

Expense

Expense Categories

## INQUIRY

Inquiry

Inquiry Source

Inquiry Status

# TABLE OF CONTENTS

- **Integrated Barcode System**
- **POS Print Support**
- **Smart User Management**
- **Real-Time Inventory Management**
- **Vendor Tracking & Purchase Management**
- **Sales & Customer Insights**
- **Professional Quotation Management**
- **Stock Transfer Between Branches**
- **Smart Reminder & Notification System**
- **Expense Management**
- **Contact & Support**

Samsung Galaxy A14  
Package Date: 30 April, 2025  
Price: \$19,965.00

Samsung Galaxy A14  
Package Date: 30 April, 2025  
Price: \$19,965.00

Samsung Galaxy A14  
Package Date: 30 April, 2025  
Price: \$19,965.00

Samsung Galaxy A14  
Package Date: 30 April, 2025  
Price: \$19,965.00

Samsung Galaxy A14  
Package Date: 30 April, 2025  
Price: \$19,965.00

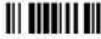

Samsung Galaxy A14  
Package Date: 30 April, 2025  
Price: \$19,965.00

Samsung Galaxy A14  
Package Date: 30 April, 2025  
Price: \$19,965.00

Samsung Galaxy A14  
Package Date: 30 April, 2025  
Price: \$19,965.00

Samsung Galaxy A14  
Package Date: 30 April, 2025  
Price: \$19,965.00

Samsung Galaxy A14  
Package Date: 30 April, 2025  
Price: \$19,965.00

Samsung Galaxy A14  
Package Date: 30 April, 2025  
Price: \$19,965.00

Samsung Galaxy A14  
Package Date: 30 April, 2025  
Price: \$19,965.00

# INTEGRATED BARCODE SYSTEM

Barcode management lets you automate product handling with ease. From inventory intake to checkout, everything becomes faster and more accurate.

You can generate, print, and scan barcodes right inside the POS system—perfect for retail, pharmacy, or grocery stores.

- Auto-generate unique barcodes
- Print barcodes in bulk
- Fast product search by scanning
- Reduces human error in billing

# POS PRINT SUPPORT

No need to worry about messy receipts or delays. With built-in POS printer support, every sale ends with a smooth, professional print.

Compatible with thermal printers, our POS system allows fully customizable receipt templates.

- Auto-print receipts on sales
- Supports thermal receipt printers
- Custom logo and footer in print
- Works offline & online

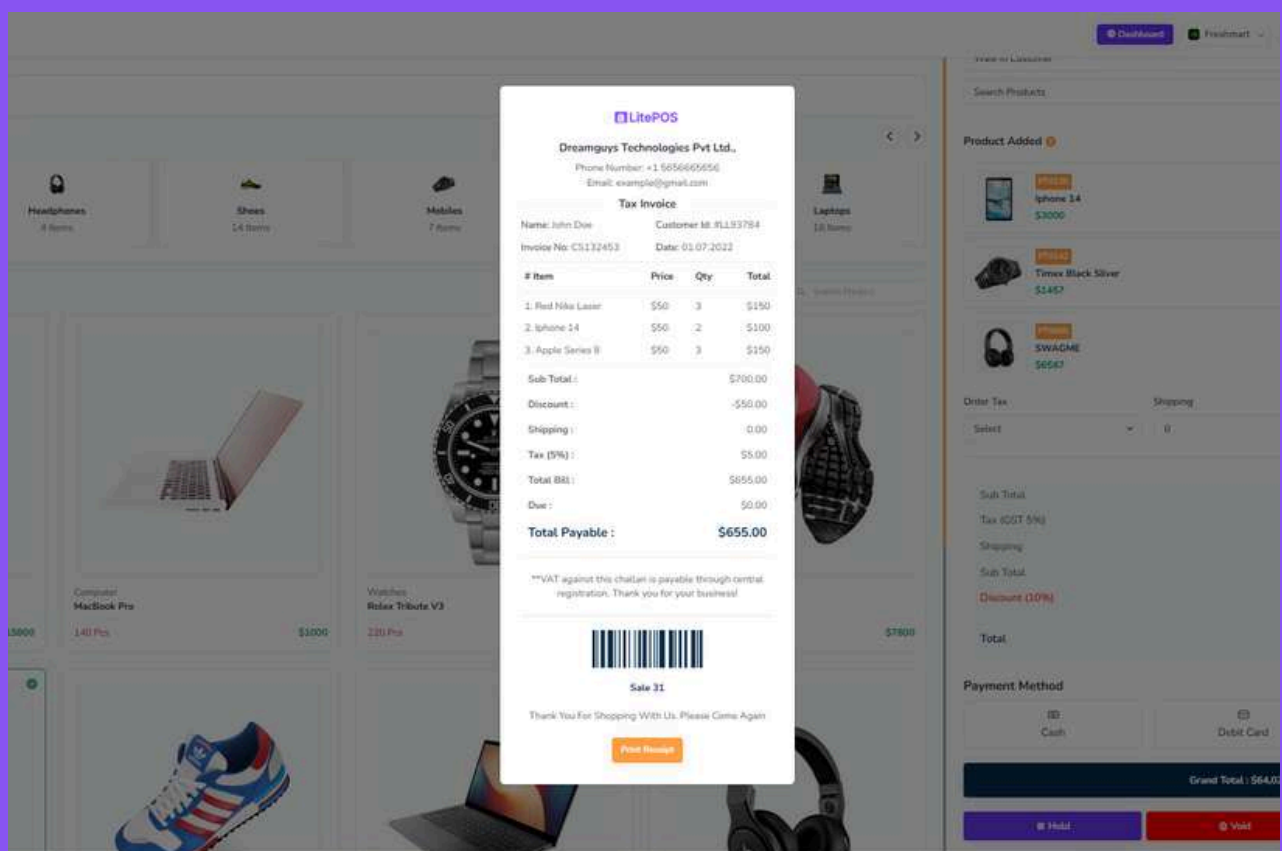

# STREAMLINE OPERATIONS WITH SMART USER MANAGEMENT

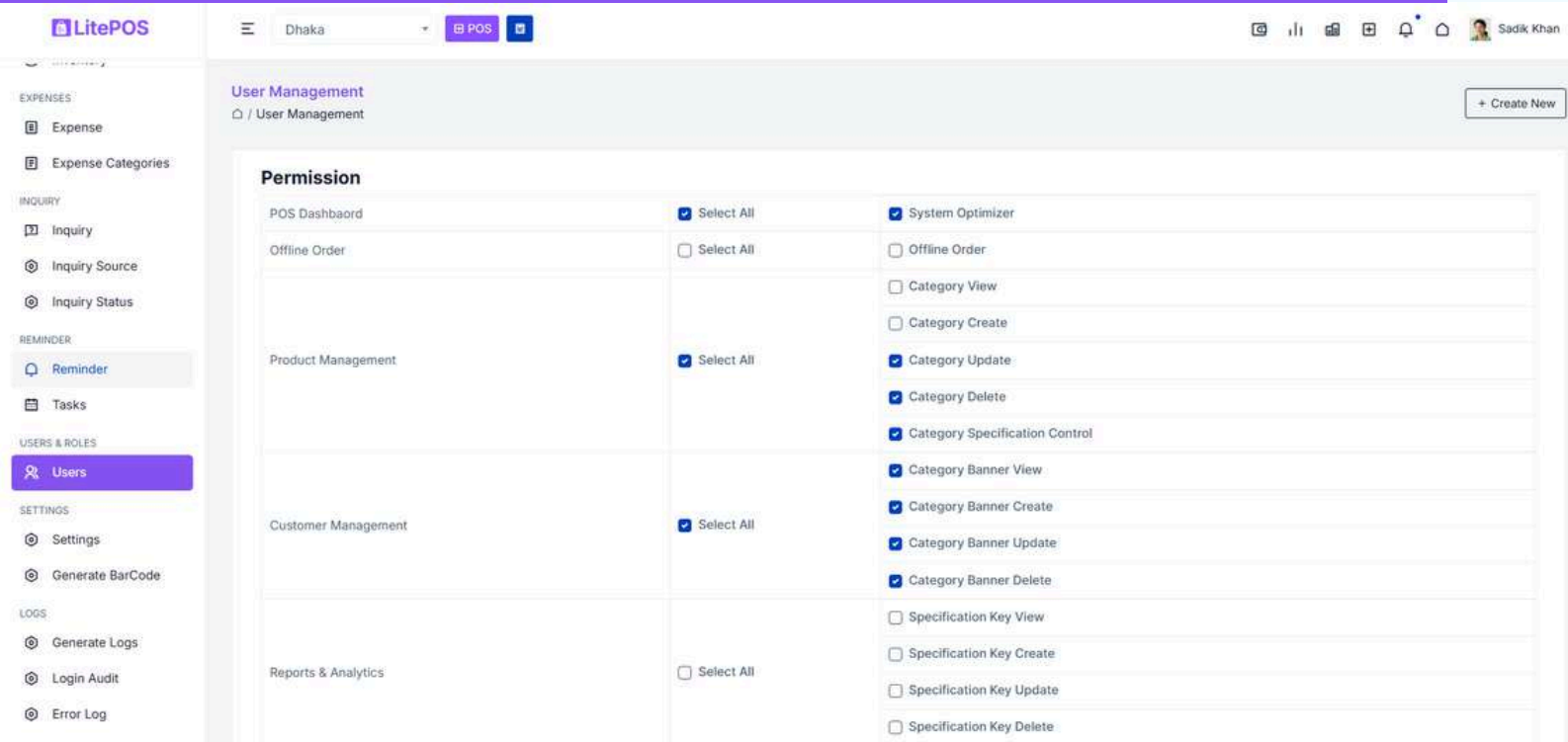

Category	Select All	Permissions
POS Dashbaord	<input checked="" type="checkbox"/>	<input checked="" type="checkbox"/> System Optimizer
Offline Order	<input type="checkbox"/>	<input type="checkbox"/> Offline Order
		<input type="checkbox"/> Category View
		<input type="checkbox"/> Category Create
Product Management	<input checked="" type="checkbox"/>	<input checked="" type="checkbox"/> Category Update
		<input checked="" type="checkbox"/> Category Delete
		<input checked="" type="checkbox"/> Category Specification Control
		<input checked="" type="checkbox"/> Category Banner View
		<input checked="" type="checkbox"/> Category Banner Create
		<input checked="" type="checkbox"/> Category Banner Update
		<input checked="" type="checkbox"/> Category Banner Delete
Customer Management	<input checked="" type="checkbox"/>	<input type="checkbox"/> Specification Key View
		<input type="checkbox"/> Specification Key Create
		<input type="checkbox"/> Specification Key Update
		<input type="checkbox"/> Specification Key Delete
Reports & Analytics	<input type="checkbox"/>	

Manage who can access what in your system with role-based controls. Ensure every team member only sees what they need.

This improves data security and keeps operations smooth and accountable.

- Create roles like Admin, Cashier, Inventory Manager
- Assign permissions based on responsibilities
- Block or allow access to sensitive features

# REAL-TIME INVENTORY MANAGEMENT

Track and manage stock across all your branches in real-time. Receive low stock alerts and monitor damage or returns with precision

Stay updated with stock levels across all branches. Avoid overstocking or running out of critical items.

Smart alerts and movement logs keep you informed about every item.

- Branch-wise stock monitoring
- Low stock alerts
- Damage & return tracking

Product	Date	Stock	Creator
Samsung Galaxy S23 128GB Black	28 April, 2025 06:24 AM	-10 Piece	Sadik Khan
Samsung Galaxy S23 128GB Black	28 April, 2025 06:24 AM	-3 Piece	Sadik Khan
Samsung Galaxy A14	28 April, 2025 06:24 AM	-3 Piece	Sadik Khan

Below the main table, there is a section for 'Results Showing for: Dhaka Branch' with a search bar and a table of product details. The table has columns for Name, Category, Stock, P.Price, MRP, and Status. The entries shown are:

Name	Category	Stock	P.Price	MRP	Status
Dell XPS 13	Laptops & Computers	8GB RAM Stock 256GB SSD Stock 16GB RAM Stock 512GB SSD Stock	\$130,000.00	\$185,000.00	🔴
Dell Inspiron 15	Laptops & Computers	🟢	\$57,000.00	\$70,000.00	🟢
Samsung Galaxy S23	Mobile Phones	128GB Black Stock 256GB Green Stock	\$105,000.00	\$139,999.00	🟢
Samsung Galaxy A14	Mobile Phones	🟢	\$16,500.00	\$20,000.00	🟢

# VENDOR TRACKING & PURCHASE MANAGEMENT

**Create new Purchase**

Purchase Number \* PO-000006

Supplier \* Select Supplier

Delivery Date 30 April, 2025

Purchase Date & Time \* 30 April, 2025 04:30

Delivery Status \* Received

Payment Status \* Pending

Select Product

Select Product

Products on Purchase Request

B. Subtotal - Before Subtotal

A. Subtotal - After Subtotal

	Product	Unit	Price	Quantity	B. Subtotal	Discount (%)	A. Subtotal	Tax	Total
✕	Samsung Galaxy A14	Piece	16500	1	₺16500.00	0	₺16500.00	* VAT(10.00%)	₺18150.00
✕	Samsung Galaxy S23 128GB Black	Piece	105000	1	₺105000.00	0	₺105000.00	* VAT(10.00%)	₺115500.00
Sub Total (Before Discount):									₺121500.00

Close x Create

Keep detailed records of suppliers, purchase orders, and returns. Automatically update stock and streamline the procurement process with vendor-specific insights.

Track all your purchase orders, returns, and pending requests in one place.

- Supplier-wise purchase history
- Manage returns and purchase requests
- Auto-update stock after approval

# SALES & CUSTOMER INSIGHTS

Understand what's selling and who's buying with real-time sales analytics. Identify top customers and best-selling products to grow your business intelligently.

Track what's selling and who's buying. Real-time sales data helps you understand performance trends.

With smart insights, make decisions that grow revenue and boost customer satisfaction.

- Customer purchase tracking
- Top-selling product reports
- Sales dashboard by date & location
- Customer engagement stats

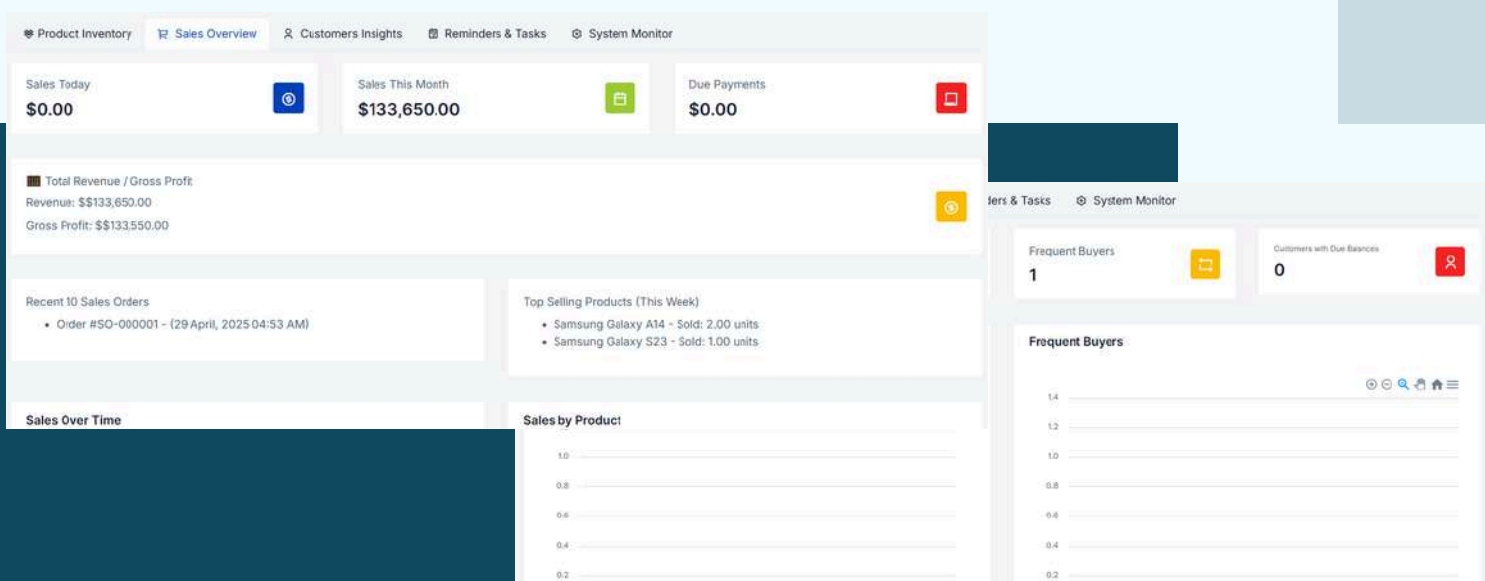

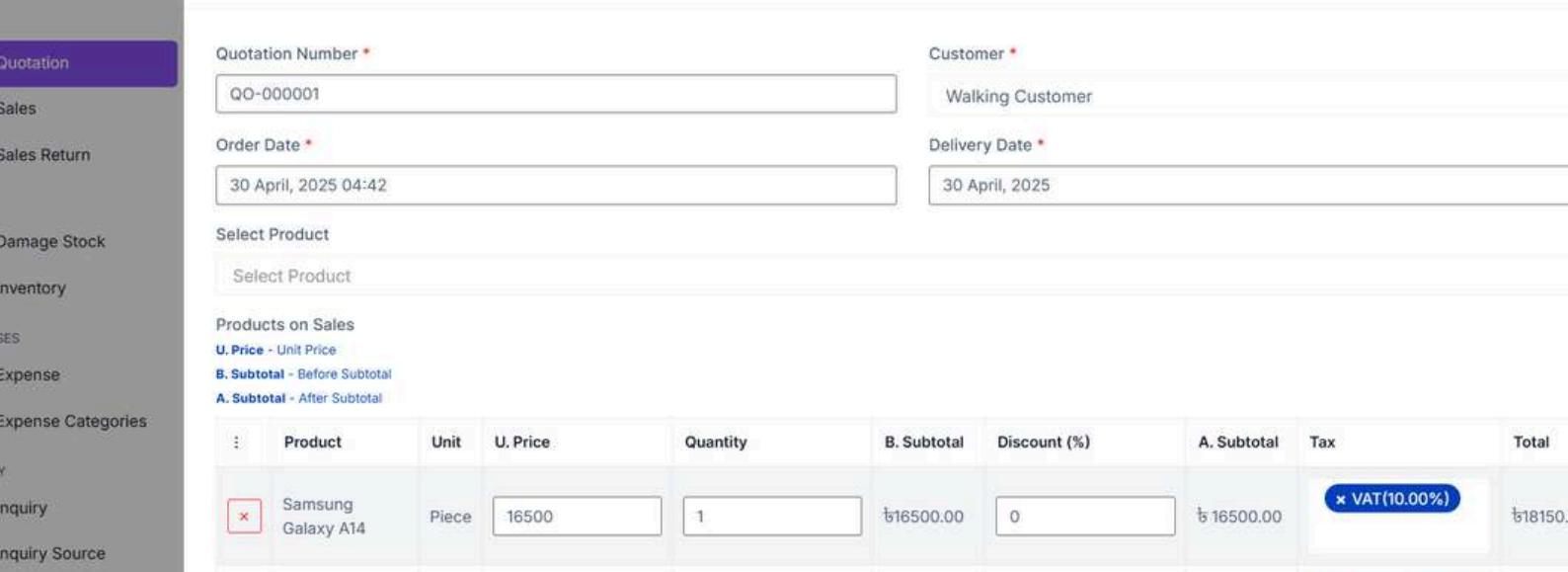

# PROFESSIONAL QUOTATION MANAGEMENT

Quickly generate and send branded quotations. Convert quotes into sales in one click and keep a complete history for every customer.

Easily create and send detailed quotations to customers. Convert quotes into sales with a click.

Streamline your process and maintain a professional brand image.

- Quick quotation creation
- Convert to sales directly
- Manage customer quote history
- PDF download & email support

# EXPENSE MANAGEMENT

Record, categorize, and track your business expenses daily. Attach receipts, generate financial reports, and gain full control over your spending.

Record daily business expenses to monitor spending and manage budgets effectively.

Get clarity on where your money goes and optimize operational costs.

- Categorized expense logging
- Daily, weekly, and monthly reports
- Attach receipts/documents
- Filter by date or category

**LitePOS Expense Management Interface**

**New Expense Form:**

- Reference Number: EXP-000002
- Category: Select One
- Expense Date: 30 April, 2025
- Amount: 0
- Payment Method: Cash
- Attachment: Choose File (No file chosen)
- Notes: [Empty text area]
- Approved: Approved

**Expense Category List:**

Name	Status	Action
Training & Development Employee training and development programs	Off	[Edit] [Delete]
Legal & Professional Fees Lawyer, accountant, consultant fees	On	[Edit] [Delete]
Insurance Business, health, or vehicle insurance premiums	Off	[Edit] [Delete]
Salaries & Wages Payments to employees and staff	On	[Edit] [Delete]
Advertising & Marketing Online ads, flyers, promotional materials	On	[Edit] [Delete]
Maintenance & Repairs Equipment and premises maintenance costs	Off	[Edit] [Delete]
Travel & Transportation Business-related travel expenses	On	[Edit] [Delete]

# STOCK TRANSFER BETWEEN BRANCHES

**LitePOS**

### Create new Stock Transfer

Reference Number \*

Transfer Date \*

Status \*

From Branch \*

To Branch \*

Select Product

Select Product

Searching...

- Samsung Galaxy A14 65
- Samsung Galaxy S23 (128GB Black) 8
- Samsung Galaxy S23 (256GB Green) 15
- Dell Inspiron 15 15
- Dell VDC 12 (8GB RAM) 15

Balance stock efficiently across all locations with easy branch-to-branch transfer. Track transfer status and maintain clear records of all movements.

Record daily business expenses to monitor spending and manage budgets effectively.

Get clarity on where your money goes and optimize operational costs.

- Categorized expense logging
- Daily, weekly, and monthly reports
- Attach receipts/documents
- Filter by date or category

# SMART REMINDER & NOTIFICATION SYSTEM

Track every penny with ease. Our expense management module helps you monitor spending, reduce waste, and stay on budget—ensuring your business stays profitable.

- **Categorized expense logging** for better financial clarity
- **Attach receipts/documents** with each expense entry
- **Detailed reports** (daily, weekly, monthly) for smart decision-making
- **Filter by date, category, or branch** to get precise insights
- **Multi-user tracking** to monitor who's spending what

- Subject \***: A text input field.
- Message \***: A text input field.
- Repeat**: A dropdown menu set to 'No'.
- Send Email?**: A dropdown menu set to 'No'.
- Reminder Date**: A date input field showing '30 April, 2025'.
- Reminder Time**: A time input field showing '05:04'.

At the bottom right of the modal, there is a 'Close x' button. The background interface also shows a navigation menu with 'Dhaka' and 'POS' buttons.

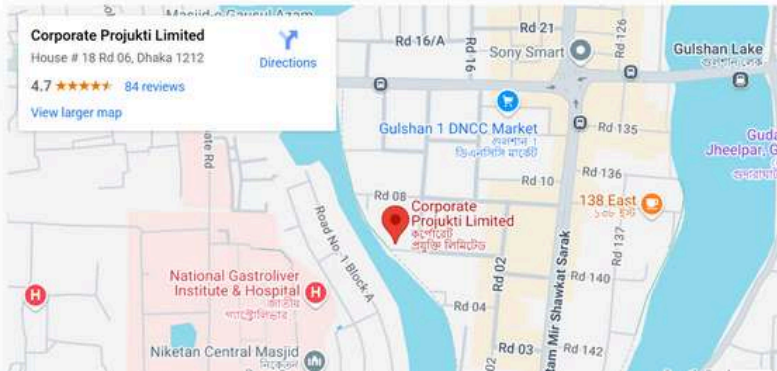
Reach Out – We'd Love to Hear From You

#### Dhaka Office

-  Profile House, Gulshan - 1, Dhaka
-  +880 XXXX XXX XXX
-  +880 XXXX XXX XXX
-  [dhaka@litepos.com](mailto:dhaka@litepos.com)
-  [dhaka.support@litepos.com](mailto:dhaka.support@litepos.com)

# CONTACT US

[www.projukti-bd.com](http://www.projukti-bd.com)

+880 1611 365 247

[info@projukti-bd.com](mailto:info@projukti-bd.com)

Profile House, H-18, 2nd Floor, R-06,  
Gulshan-1, Dhaka 1212, Bangladesh